



# ANNUAL *Gala*

NEW YORK YACHT CLUB

37 West 44th Street  
New York City

---

SEPTEMBER 28, 2023

---

[www.degregorio.org](http://www.degregorio.org)

A blue-tinted photograph of a sailboat on the ocean. The sailboat's white sail and dark rigging are visible on the right side. In the distance, a large, dark, rocky island rises from the water. The sky is a clear, pale blue.

*Hudson Bay Capital  
is a proud sponsor of  
the DeGregorio Family  
Foundation,  
which champions research  
in the fight against  
gastroesophageal cancers.*



**HUDSON  
BAY  
CAPITAL**

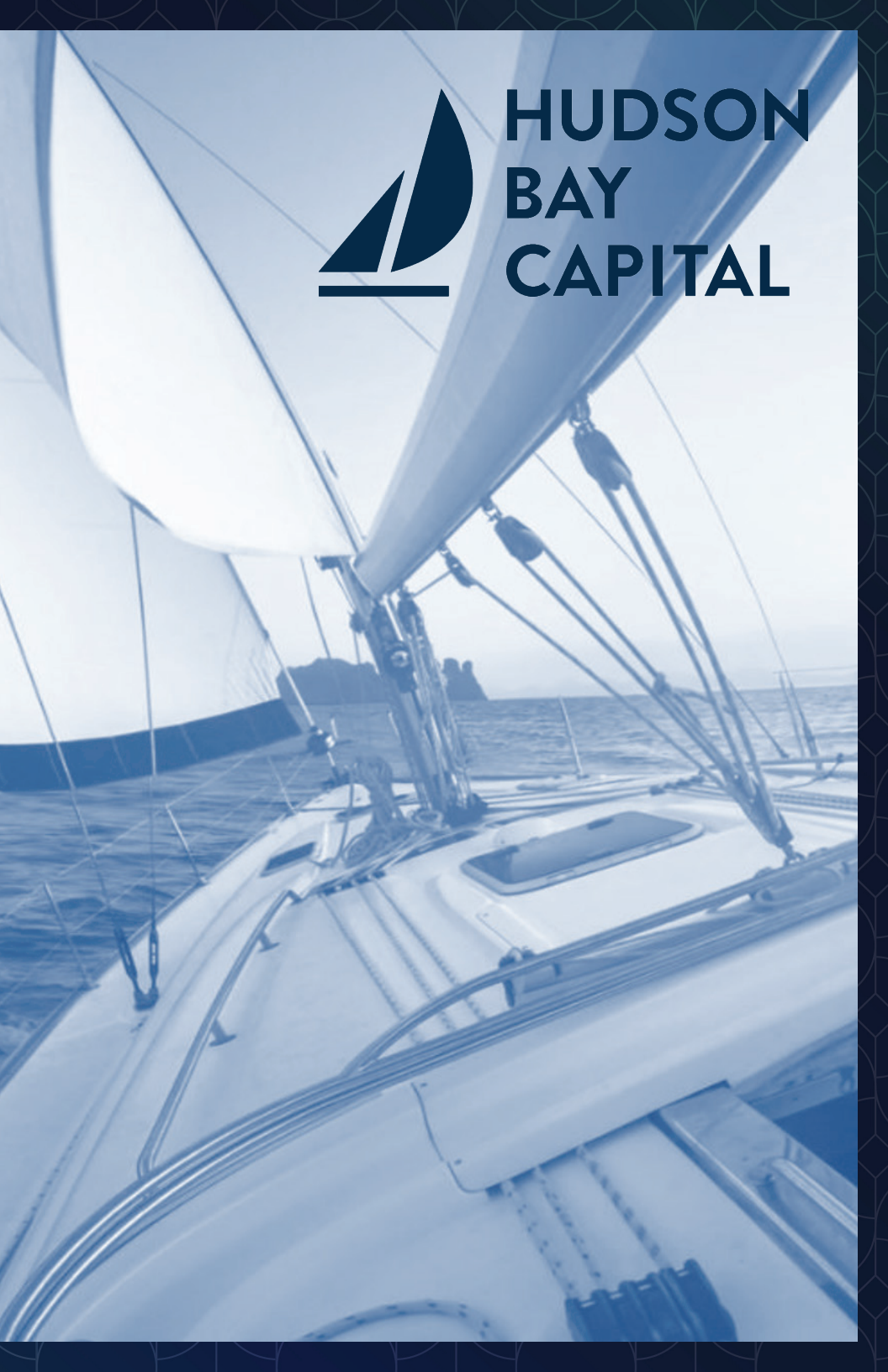

## The DeGregorio Family Foundation Seeks To Fund Innovative Research Focused On Curing Gastric And Esophageal Cancers (Gastroesophageal Cancer)

Upper Gastrointestinal Malignancies — including cancers of the stomach, esophagus, and the gastroesophageal junction (GEJ) — are responsible for over 1.7 million new cancer diagnoses worldwide, and are the second most common cause of global, cancer-related deaths. In the United States, despite the near-epidemic rise in GEJ malignancies, these cancers remain orphan diseases — underfunded and under-researched by the medical community, and largely by the pharmaceutical industry.

The DeGregorio Family Foundation provides seed money for innovative research focused on curing gastric and esophageal cancers — also referred to as gastroesophageal cancer. This seed money is crucial for scientists to take innovative ideas and nurture them to a level where institutional funding is possible.



# Welcome to the 2023 DeGregorio Family Foundation Annual Gala!

Whether you're a first-timer or an old-timer, thank you for joining us this evening at the historic New York Yacht Club as we get a few steps closer to turning the fact of gastric and esophageal cancers — deadly and underfunded diseases — into fiction.

The funds raised this evening are allowing us to award one to three grants of up to \$500,000 each proposing novel technology or new approaches for target discovery or treatment in gastroesophageal cancer. All grant applications are carefully reviewed and scored by our fully independent Scientific Advisory Board, comprised of the world's leading experts in the field.

The Foundation has deployed more than \$7.9 million of capital since its founding in 2006 that has led to follow-on funding of \$45.6 million by organizations like the National Institutes of Health (NIH), The Starr Foundation and various other private institutions.

We would never have gotten this far without your support, for which we are extremely grateful.

Finally, I would like to thank our Board of Directors, whose efforts helped ensure our 2023 Annual Gala would be a success, with a very special shoutout to Nick Savone.

ENJOY!



Lynn DeGregorio

PRESIDENT & FOUNDER

DeGregorio Family Foundation

for Stomach & Esophageal (Gastroesophageal) Cancer Research



Congratulations to the  
**DeGregorio Family Foundation**  
**and Nick Savone**  
for their great achievements.



**L** Levin  
**C** Capital  
**S** Strategies, LP



# THE NEW YORK YACHT CLUB

at West 44<sup>th</sup> Street

Home to the America's Cup for 132 years, the club was established in 1844 and had several homes before Commodore J. Pierpont Morgan purchased a double lot on West 44<sup>th</sup> Street in 1897 and gave it to the Club as the site for its first permanent location. The prestigious architectural firm of Warren & Wetmore was among the final seven, and Whitney Warren's striking design was selected.

Whitney Warren is also known for his design of the famed Oyster Bar and the historic Grand Central. The basic design remains intact, the nature and character of the quarters is remarkably unchanged over the past 100 years.

The Model Room runs the entire length of the building and has been described as "one of New York's grandest interior spaces and the Valhalla of American Yachting".

The Model Room's monumental Caen-stone fireplace weighs 47 tons, with a cresting of four arched sea serpents. The stained-glass skylight, one of the largest Tiffany windows in the United States, was restored in 1989.

The Model Room displays some fifteen hundred models of yachts dating from the 1840's to the present, including half models of the latest ocean racers, fully rigged models of all America's Cup contenders, and flagships of past commodores — a truly expansive display of yachting history.



---

CONGRATULATIONS TO THE  
DEGREGORIO FAMILY FOUNDATION  
ON ITS ONGOING SUCCESS.

---

**CORVEX**  
MANAGEMENT

# Thank You to Our Patrons



Five-Star (\$25,000 or more)

---

Hudson Bay Capital  
Levin Capital Strategies, LP  
Parsifal Capital Management  
Seaport Global  
The DeGregorio Family



Four-Star (\$10,000 or more)

---

Anonymous  
Anonymous  
Anonymous  
Atalan Capital Partners  
Atreides Management, LP  
Betsy & Rob Pitts  
Danielle & James Litinsky  
Electron Capital Partners  
Long Pond Capital, LP  
Sloan & David Greenspan  
Southpoint Capital Advisors LP  
Tanisha and Ravi Bellur  
The Savone Family  
TOMS Capital Investment Management  
Waverley Capital



### Three-Star (\$5,000 or more)

---

Alan & Elizabeth Thomas  
Amy and Glen Kacher Charitable Fund  
Anonymous  
Carl Marks Management Company  
Corvex Management  
Darsana Capital Partners  
EastBay Capital  
Ethan Binder & Gaynor Cunningham  
HG Vora Capital Management, LLC  
Hilary & Edgar Jager  
Iron Triangle Partners  
John & Amy Griffin Foundation  
Lakewood Capital Management, LP  
Maplelane Capital  
Nitorum Capital  
Palestra Capital Management  
Ricky Sandler Family Foundation  
Staci Pollack & Matt Berke  
The Mark and Anla Cheng Kingdon Foundation



### Two-Star (\$2,500 or more)

---

Alan Au/Aufin  
Anonymous  
David Vaden, Bryant & Stratton College  
Dendur Capital  
Jeff Wang

# Thank You to Our Patrons



## Two-Star (\$2,500 or more)

---

Jericho Capital  
Karen & Faris Naber  
Soleus Capital  
Sunriver Management  
The Toscano Family  
Todd Litinsky



## One-Star (\$1,000 or more)

---

4DX Ventures  
Alok Reejhsinghani  
Anonymous  
Dan & Stacie Allen  
Darren & Lauren Levy  
Emre Timurkan  
Jack Clein  
Jake Doft  
Jessica Zoob  
Long Corridor Asset Management  
Mangrove Partners  
Nancy Cuthbert  
Rosario Ruffino  
TPG Public Equity Partners  
Usman Waheed

*List reflects donation / information received before the  
printing of this program.*

---

Thank You  
To All Our  
Supporters.



---

Atalan Capital Partners  
is proud to support  
Brett Lisle, Nick Savone,  
and the DeGregorio  
Family Foundation for their  
continued fight against  
stomach and esophageal  
cancers!

---

ATALAN | CAPITAL  
PARTNERS



---

We're Proud to Support the  
DeGregorio Family Foundation  
and Nick Savone.

---



**Lakewood**  
Capital Management, LP

Congratulations to the  
**DeGregorio Family**  
**Foundation**  
on its Great Work.

CARL  
MARKS

# Institutional Diversity of Grant Recipients



**Weill Cornell  
Medicine**



**COLUMBIA UNIVERSITY  
MEDICAL CENTER**



**TEXAS Pharmacy**  
The University of Texas at Austin  
College of Pharmacy



**UNIVERSITY OF IOWA  
HEALTH CARE**



**Memorial Sloan Kettering  
Cancer Center**



**Boston University School of Medicine**



**Perelman  
School of Medicine**  
UNIVERSITY OF PENNSYLVANIA

**VANDERBILT UNIVERSITY  
MEDICAL CENTER**



**DANA-FARBER  
CANCER INSTITUTE**



**CASE WESTERN RESERVE  
UNIVERSITY** EST. 1826



**FRED HUTCH**  
CURES START HERE®

**Keck Medical  
Center of USC**  
Keck Medicine of USC



**Sidney Kimmel  
Medical College.**  
at Thomas Jefferson University



**UNIVERSITY  
of OTAGO**  
Te Whare Wānanga o Ōtago  
NEW ZEALAND



**prinses  
máxima  
centrum**  
kinderoncologie



**HOWARD  
UNIVERSITY**  
College of Medicine



**MILLER SCHOOL  
of MEDICINE**



## LEADERSHIP

### Scientific Advisory Board

#### **Manish Shah, MD, FASCO, Chair of Scientific Advisory Board**

Chief, Solid Tumor Oncology Service, Director, Gastrointestinal Oncology Program, Bartlett Family Professor of Gastrointestinal Oncology, Sandra and Edward Meyer Cancer Center at Weill Cornell Medicine, Co-Director, Center for Advanced Digestive Care, New York-Presbyterian Hospital

#### **Tony E. Godfrey, PhD**

Professor of Surgery and Computational Biomedicine, Boston University School of Medicine

#### **Parry Guilford, PhD**

Cancer Genetics Laboratory, University of Otago, Dunedin, New Zealand; Chief Scientific Officer, Pacific Edge Ltd.

#### **Sandra Ryeom, PhD**

Associate Professor in the Department of Surgery and Division of Surgical Sciences, Columbia University Medical Center

#### **Timothy C. Wang, MD**

Dorothy L. and Daniel H. Silberberg Professor of Medicine, Chief, Division of Digestive and Liver Diseases, Columbia University Vagelos College of Physicians and Surgeons

#### **Keith T. Wilson, MD**

Thomas F. Frist Sr. Chair in Medicine, Professor of Medicine and Pathology, Microbiology, and Immunology, Director, Center for Inflammation and Cancer, Vanderbilt University Medical Center

#### **Sam S. Yoon, MD**

Division Chief, Surgical Oncology, Vice-Chair of Surgical Oncology Research and Education, Department of Surgery, Columbia University Medical Center

## Board of Directors

Lynn DeGregorio, President and Founder

Richard DeGregorio, MD, Treasurer

Frank Licciardi

Brett Lisle

Todd Litinsky

Michael J. Meagher

Karen Naber

Nick Savone

David Vaden

*A Salute to  
Our Board of  
Directors  
&  
Scientific Advisory  
Board*



Thank you DFF and  
Nick Savone for all you do.  
Let's find a cure!



---

We're Proud to Support the  
DeGregorio Family Foundation  
and Nick Savone.

---



# WAVERLEY CAPITAL

---

WE ARE PROUD TO SUPPORT  
THE DEGREGORIO FAMILY  
FOUNDATION

---



LONGPOND CAPITAL

# HG VORA

===== CAPITAL MANAGEMENT =====

DEGREGORIO  
FAMILY  
FOUNDATION

*Help us turn fact into fiction™*



# HOW OUR FUNDS TURN RESEARCH INTO ACTIONS



There are an estimated 48,000 new cases of Stomach and Esophageal Cancer in the U.S. each year. Each year, an estimated 27,500 are terminal.



2 of 3 people diagnosed with Stomach and Esophageal Cancers are not diagnosed until Stages 3 and 4.

1%

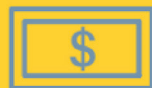

Yet, less than 1% of the cancer research funded by the NIH goes towards Gastroesophageal Cancer.

# YOUR IMPACT AND FOLLOW-ON FUNDING

**For every \$1 donated, \$12 is generated in follow-on funding.**



In 17 years, DFF has funded 29 grants for a total of **\$7.9 million.**

Those 29 grants have received more than **\$45.6 million** in follow-on funding.

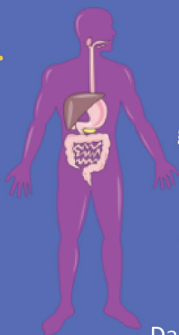

Nine of those grants received **follow-on funding** from the **NIH**, where only approximately 5% of NIH applications for gastroesophageal cancer research receive funding.

One of the grants **received the very prestigious Starr Foundation Grant** for just under \$1 million - it was a collaborative grant with Dana Farber and MSKCC led by Dr. Shah.

## WHAT DFF DOES

**Early diagnosis is key.**

1. Stage 1 has a 49% to 75% survival rate. Unfortunately, symptoms arise around Stage 4 where the survival rate is less than 6%.
2. DFF is dedicated to facilitating collaborative research on the pathogenesis, early diagnosis and treatment of Upper GI Malignancies.

## TURNING FACT INTO FICTION™



1. 100% of the DFF funds go directly to research.



2. The DFF Scientific Advisory Board looks for the best research that will attract follow-on funding.



4. Doctors use research to get to a cure.



3. Grant recipients provide progress reports, publish papers and attract follow-on funding to implement research.



---

TCIM is proud to support Nick  
Savone and the DeGregorio Family  
Foundation.

---

**TOMS Capital Investment Management**



*The Bellur Family  
is grateful to DFF,  
its partners, and our  
friend Nick Savone  
for all your work.*



**TPG**  
PUBLIC EQUITY  
PARTNERS

In appreciation and support for the  
DeGregorio Family Foundation and  
Nick Savone.

**SUNRIVER**  
MANAGEMENT

In honor of  
Nick Savone and the  
DeGregorio Family  
Foundation.

—

DARREN & LAUREN LEVY

**JERICO  
CAPITAL**



*Proud Supporters of the*



for its dedication to saving lives through  
gastroesophageal cancer research.



# Mariner

## WEALTH ADVISORS

Our family stands with  
your family and DFF in the  
fight with cancer.

—

Emre Timurkan



**IRON  
TRIANGLE**  
P A R T N E R S

Congratulations to the  
DeGregorio Family Foundation  
for the great work!



**SOLEUS CAPITAL®**



VENTURES

An early stage VC focusing on technology  
investments in Africa.

---

**Keep up the good work  
DeGregorio Family Foundation  
and Nick Savone.**

---



**ELECTRON**  
CAPITAL PARTNERS LLC

Forza DFF!

Thank you for your  
amazing work.

THE  
**Savone**  
FAMILY

---

SOUTHPOINT CAPITAL  
IS HONORED TO SUPPORT  
THE DEGREGORIO FAMILY  
FOUNDATION

---

SOUTHPOINT

---

CAPITAL ADVISORS LP



Palestra is proud to support  
Nick Savone and the  
**DeGregorio Family Foundation**  
in their mission to cure  
stomach and esophageal  
cancer.

*keep up the  
great work!*

---

Jake Doft



Dendur Capital is honored to support the DeGregorio Family Foundation as they continue their inspiring mission in the fight against gastric and esophageal cancer.

We would like to express our gratitude to Nick Savone for his inspiration and advocacy in championing this cause. It is through the efforts of individuals like Nick and organizations like DFF that progress is made.

Forza!

---

The Dendur Team



IN HONOR OF  
TODD LITINSKY AND THE  
DEGREGORIO FAMILY  
FOUNDATION





DANIELLE & JAMES  
LITINSKY

We work hard to do  
what's right for our  
clients, not what's easy.

SeaportGlobal



# PARSIFAL

CAPITAL MANAGEMENT

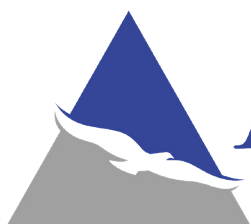

**ATREIDES**  
MANAGEMENT



The DeGregorio Family Foundation  
is a community.

Please do not hesitate to reach out to us with  
questions or for assistance.

We are happy to help and be of support.

The DeGregorio Family Foundation is a 501(c)3  
charitable organization.

---

PO Box 236, Pleasantville, NY 10570 | 212 616 7755  
[www.degregorio.org](http://www.degregorio.org) | [lynn@degregorio.org](mailto:lynn@degregorio.org)

---

Special Thanks to  
Our Five-Star Patrons

